

SCHEDULE OF DOORS & WINDOWS							
TYPE	SIZE	UNITS	TYPE	SIZE	UNITS	SIZE	
D15	2100	2400x1700	WT	275	2100	1500x1200	
D12	2100	1350x1100	WT	275	2100	1200x1000	
D1	2100	1100x1100	WT	275	2100	1200x1000	
D2	2100	900x1100	WT	275	2100	900x1000	
D4	2100	750x1100	WT	275	2100	1000x1000	
DW1	2400	1850x1100	WT	1050	2100	3000x1500	
DW2	2100	1550x1100	WT	1050	2100	3000x1500	
DW3	2100	1350x1100	WT	1050	2100	3000x1500	
			WT	1050	2100	475x1950	
			WT	950	2100	1500x1200	
			WT	1200	2100	500x900	

GENERAL NOTES

- ALL DIMENSIONS ARE IN MM.
- ALL EXTERNAL WALLS 230TH & 200TH & INTERNAL WALLS 125 & 75 TH UNLESS OTHERWISE MENTIONED.
- ALL MASONRY WORKS ARE BONDING BY CEMENT MORTAR (1:6) & (1:4).
- EXTERNAL PLASTER IS 15TH & INTERNAL PLASTER IS 12MM TH WITH 1:4 MORTAR.
- ALL CONC. GRADE IS M200 (1:1.5:3).

FOR
 MOHAMMAD ZAKIRAN, MOHAMMAD DARPAK,
 MD. ARPAN CHOWDHURY, AJANTA BEBAM,
 ANANTA BEBAM, SUSHI SANJITA BEBAM
 Consultant/Architect

SIGNATURE OF OWNER

CERTIFICATE OF STRUCTURAL ENGINEER

CERTIFIED THAT THE STRUCTURAL DESIGN & DRAWINGS OF BOTH FOUNDATION & SUPER STRUCTURE OF THE BUILDING HAS BEEN MADE BY ME CONSIDERING ALL POSSIBLE LOADS INCLUDING THE SEISMIC LOAD AS PER THE NATIONAL BUILDING CODE OF INDIA & CERTIFIED THAT IT IS SAFE & STABLE IN ALL RESPECTS.

Mohit Majumdar
 B.C.E., M.C.E. (Struct)
 REG. NO. 18719/000
 874/RAJPUR/REG/2015-12

SIGNATURE OF STRUCTURAL ENGINEER

CERTIFICATE OF ARCHITECT

THE C.B.S. HAS CERTIFIED ON THE PLAN ITSELF WITH FULL RESPONSIBILITY THAT THE BUILDING PLAN HAS BEEN DRAWN UP AS PER PROVISION OF WEST BENGAL MUNICIPAL BUILDING RULES 2000 AS AMENDED FROM TIME TO TIME AND THAT THE SITE CONDITIONS INCLUDING THE WIDTH OF THE ADJUTING ROAD CONFORM WITH THE PLAN AND IT IS A BUILDABLE SITE AND NOT A TANK OR A FILLED UP TANK.

Rajkumar Agarwal
 Architect
 Member of Council of Architects CA / 96 / 17940

SIGNATURE OF ARCHITECT

SIGNATURE OF GEO-TECHNICAL ENGINEER

TITLE **BLOCK - 1**

GROUND FLOOR PLAN, TYPICAL FLOOR PLAN, ROOF PLAN, ABOVE ROOF PLAN, FRONT ELEVATION, SECTION AT A-A & B-B.

PROJECT

PROPOSED G+IV (15.450 MT. HT.) STORIED RESIDENTIAL BUILDING AT L.R. DAG NO. - 2614, 2615/2752, 2615 & 2615/2756, R. S. DAG NO. 2726 & 2727, L. R. KHATIAN NO. - 2871, 2872, 2873, 2874, 2875, 2876, HOLDING NO. - 295, 2-UKHILA; MOUZA - UKHILA PAIKPARA, J. L. NO. 56, WARD NO. - 27, P.S. - SONARPUR, DIST. - 24 PARGANAS (S) UNDER RAJPUR SONARPUR MUNICIPALITY.

DATE	JOB NO.	DEALT	CHECKED	SHEET NO.
01.02.2022	ARCH/626/2017	AMYMUSTAFA	ANDMESH	2 OF 5

SCALE 1:100

ARCHITECT

RAJ AGRAWAL & ASSOCIATES
 88, ROYD STREET, KOLKATA - 70

Checked by
 Local Officer, Rajpur Sonarpur Municipality
 18/02/2022

APPROVAL OF S.A.E.

FOR OFFICE USE ONLY

APPROVED

Plan No. 24/23/2017/2 Dated 14/02/2022
 Valid Upto 14/02/2025

Muloy Kumar Pal
 Assistant Engineer Incharge P.W.D.
 RAJPUR-SONARPUR MUNICIPALITY

Dr. Pallab Kumar Das
 Chairman

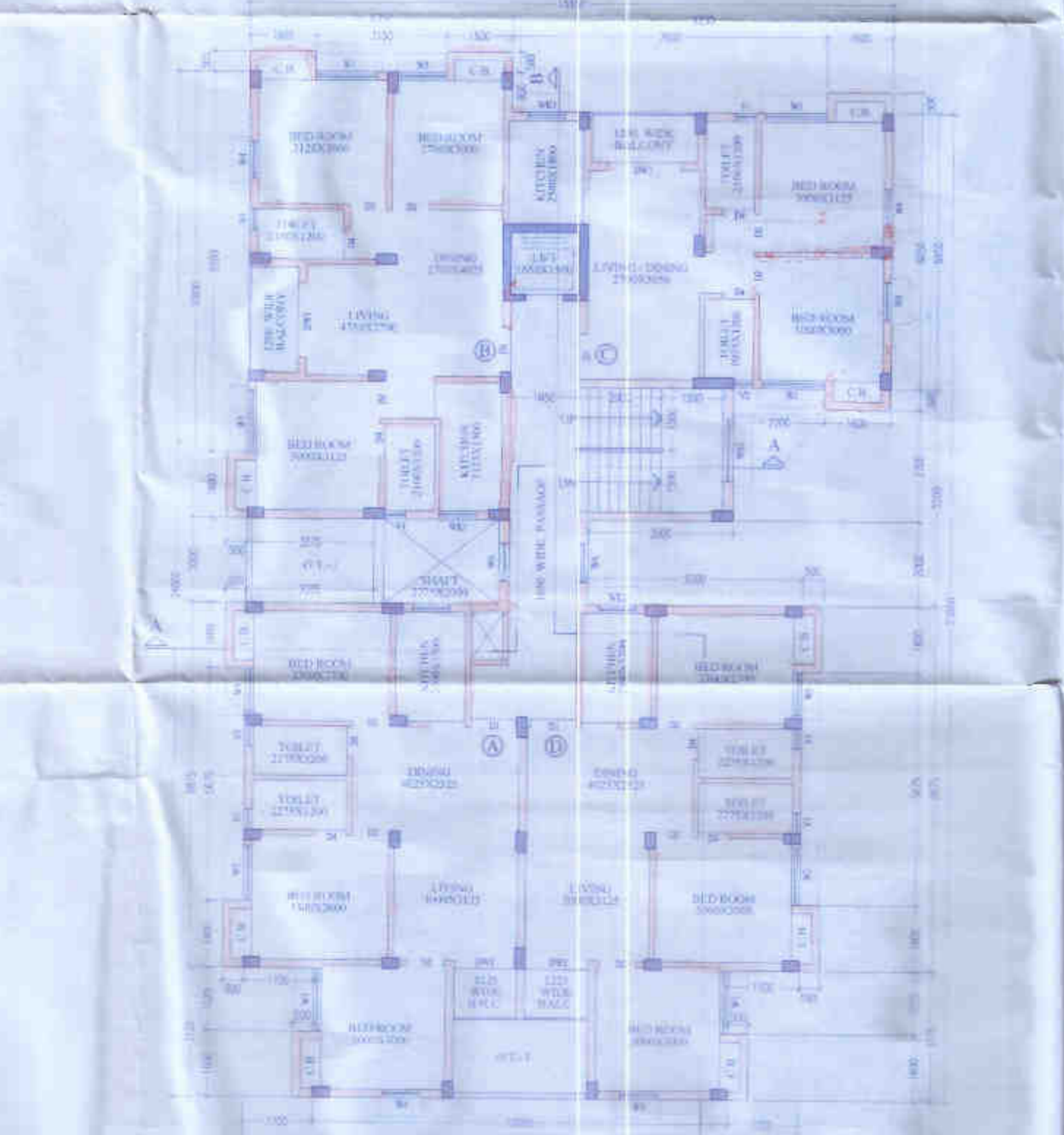
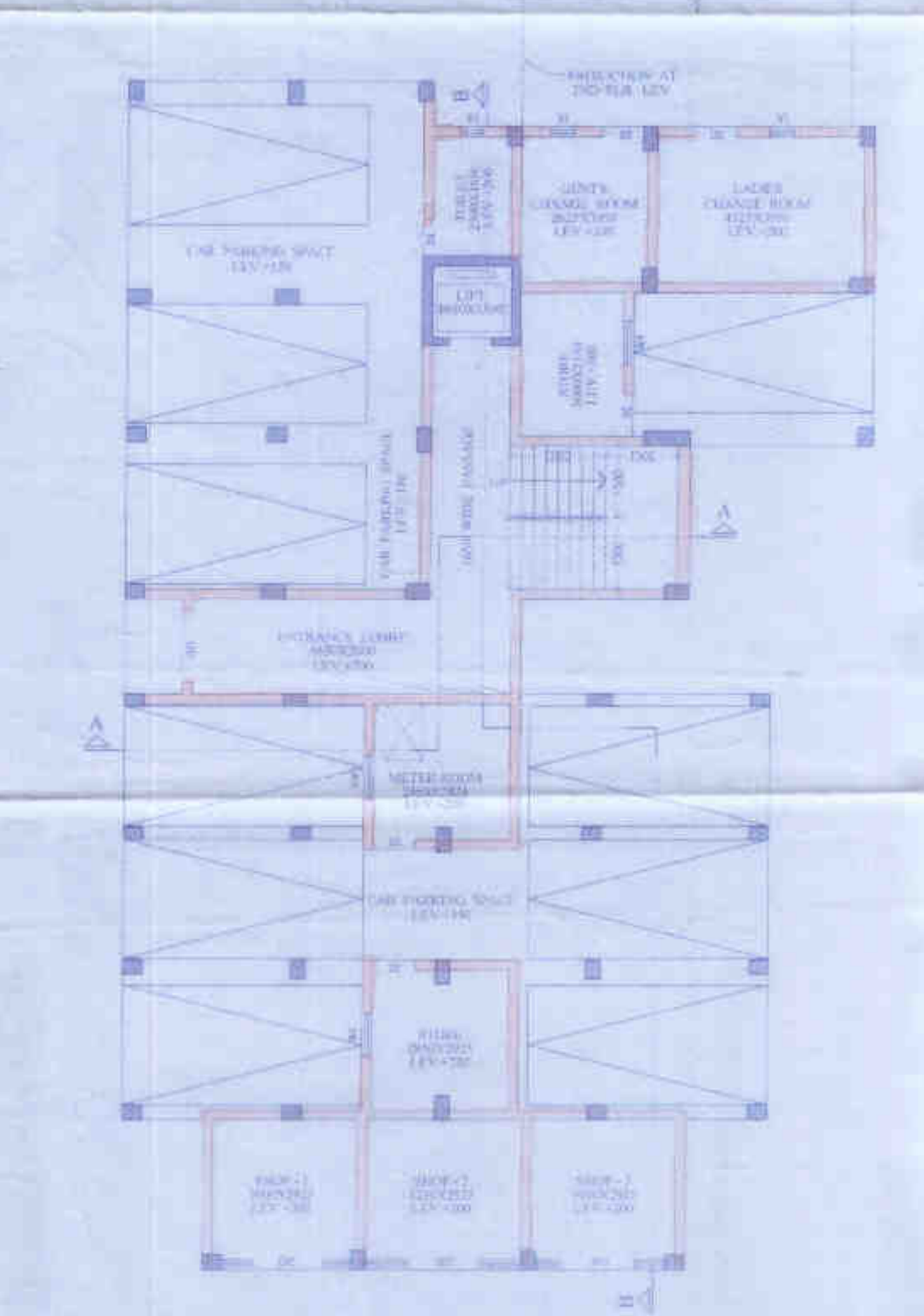
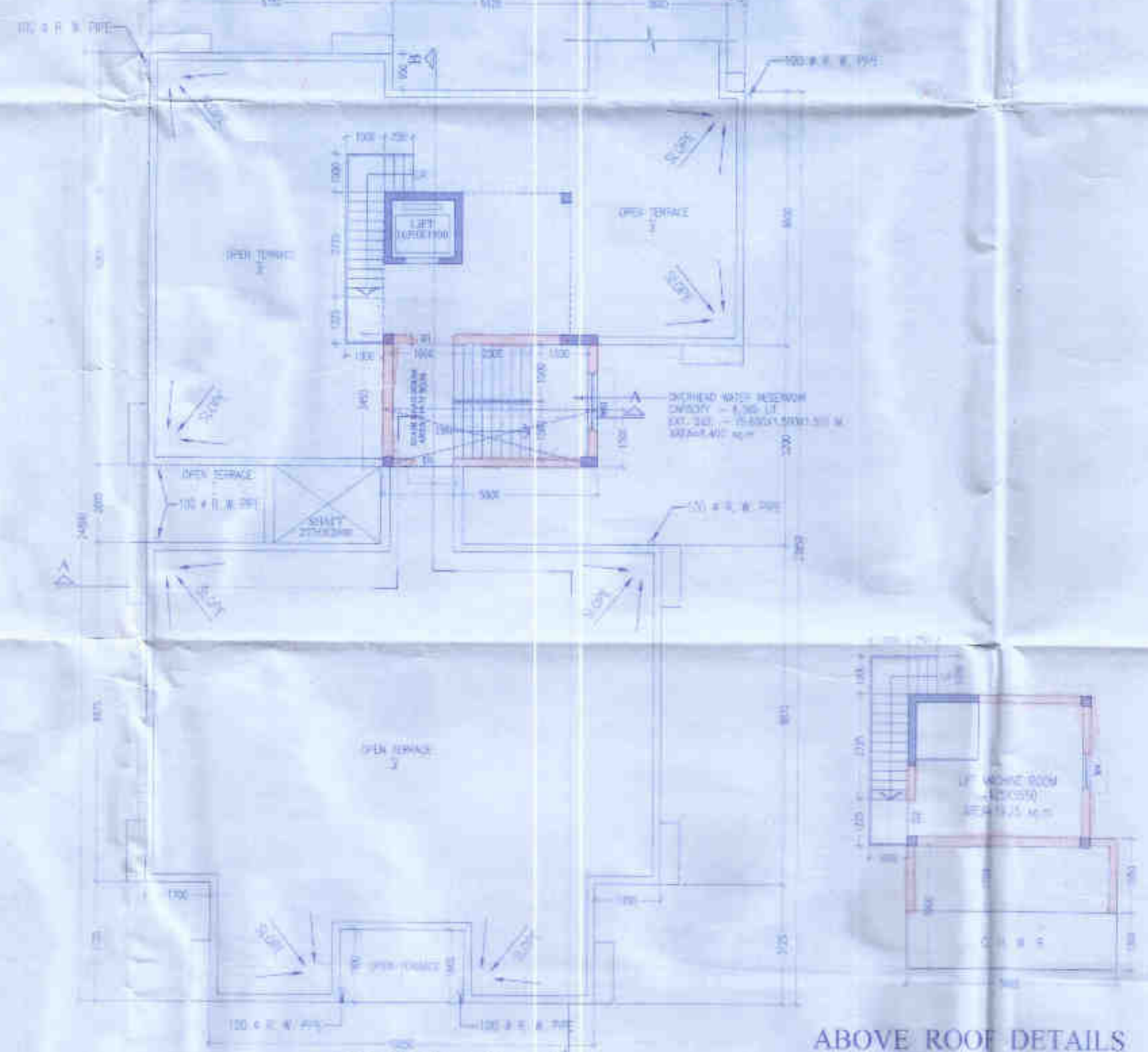
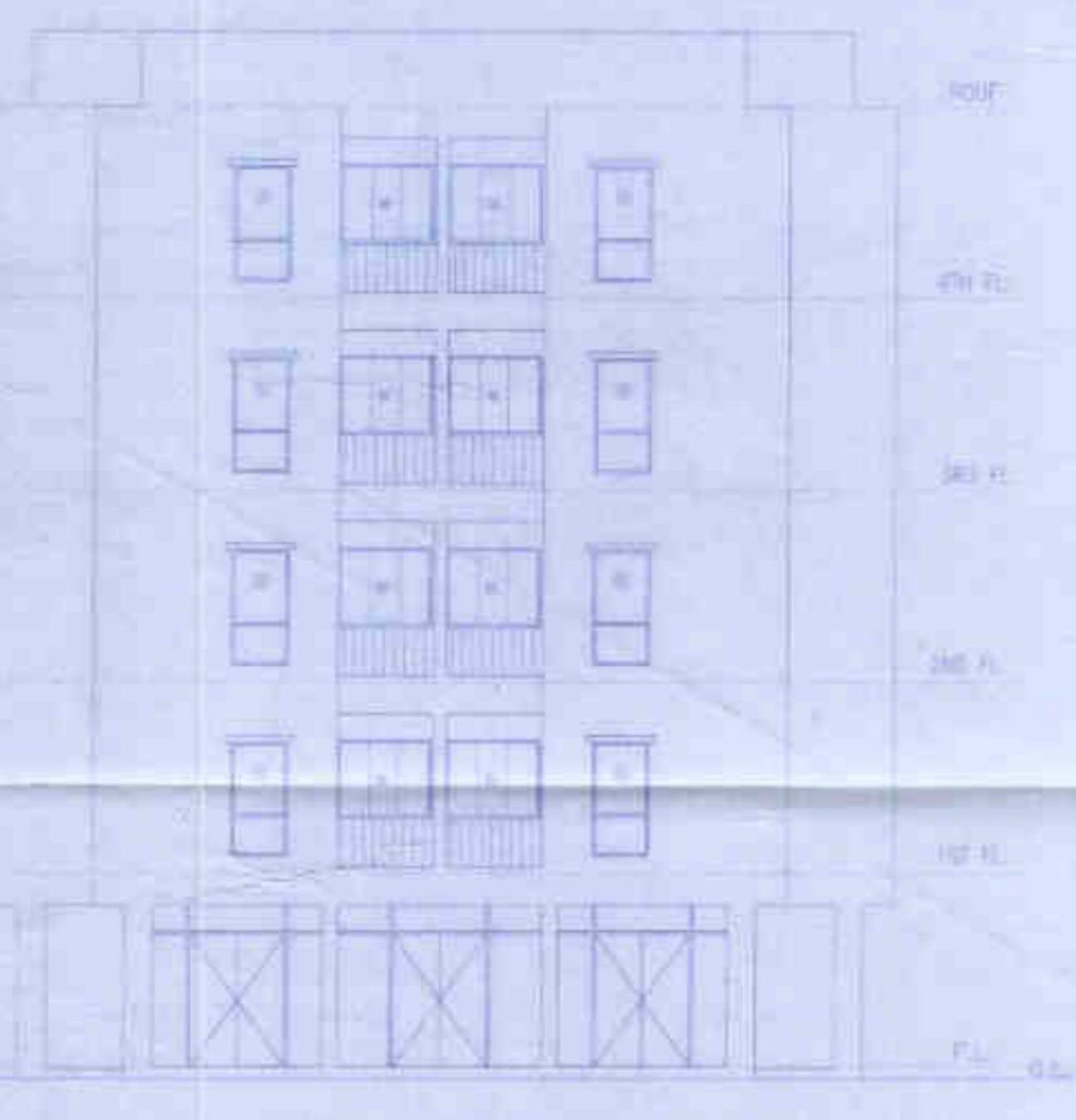

DATE: _____

NAME: _____

When information in the preboard form is to be submitted 7 days before the commencement of construction - eight (8) per abandoned plan, plan and/or drawing shall be retained on file for one year.

Number of occupants that at any time of the building, shall be the responsibility of the contractor.

Stacking of building materials on the public roads is illegal, and the Municipality may confiscate those materials as per rule.